GOVERNMENT OF ZIMBABWE
MINISTRY OF ENVIRONMENT, CLIMATE AND WILDLIFE
METEOROLOGICAL SERVICES DEPARTMENT
P.O.BOX BE 150 BELVEDERE, HARARE, ZIMBABWE
PHONE: +263 242 778 161/ +263 778 125 911
All correspondence should be addressed to the Director

Weather Report & Forecast

SATELLITE-BASED GLANCE INTO TODAY, SATURDAY 21 NOVEMBER 2026

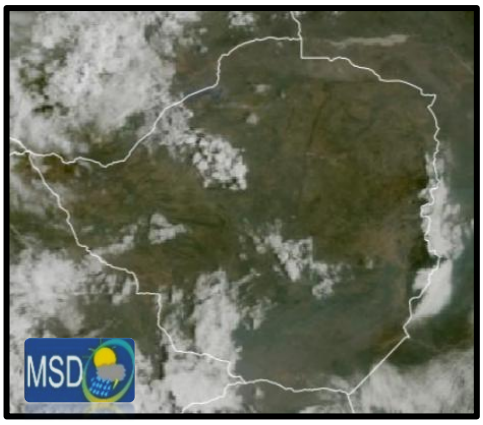

Yesterday, isolated thunderstorms occurred over the northern parts of the country, with **Guruve** recording the highest rainfall amount of **5mm**.

Today, partly cloudy and mild conditions prevailed across the country during the morning. As the day progressed, temperatures increased resulting in hot conditions with isolated thunderstorms over the northern and western parts of the country.



FORECAST FOR TOMORROW: SUNDAY 22 NOVEMBER 2026

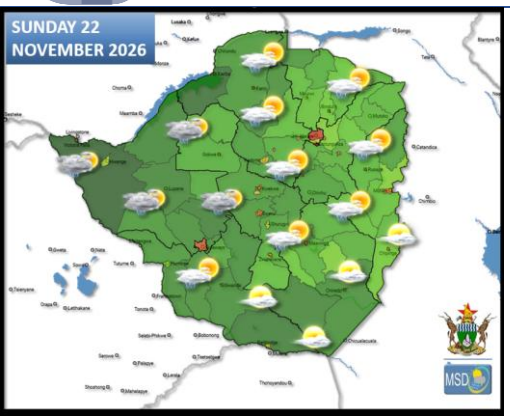

All Matabeleland, Bulawayo Metropolitan, Midlands, Harare Metropolitan, the northern parts of Manicaland, and all Mashonaland provinces:	Partly cloudy and mild morning conditions, becoming mostly cloudy and hot during the afternoon, with scattered thunderstorms. Mild conditions are expected overnight.
Masvingo, and the southern parts of Manicaland provinces:	Partly cloudy and warm conditions are expected during the day, with mild conditions prevailing in the morning and overnight. A chance of isolated thundershowers cannot be ruled out.
Actions to Take:	• **Carry a raincoat where possible.** • **Secure loose infrastructure.** • **When thunder roars it is best to be indoors.** • **Do not shelter under trees during thunderstorms.** • **Stay hydrated by drinking adequate amounts of water.**

WEATHER OUTLOOK: MONDAY 23 NOVEMBER 2026

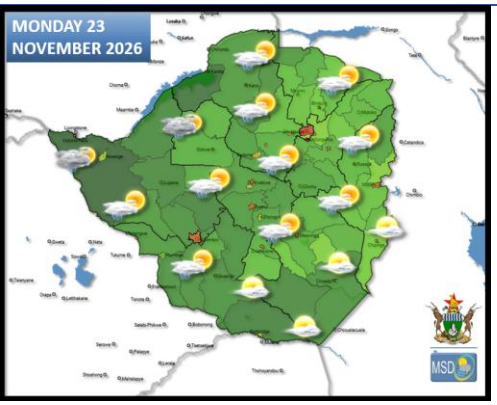

All Matabeleland, Bulawayo Metropolitan, Midlands, Harare Metropolitan, the northern parts of Manicaland, and all Mashonaland provinces:	Partly cloudy and warm conditions are expected to prevail for most of the day, with scattered thunderstorms. Mild conditions are anticipated overnight.
Masvingo, and the southern parts of Manicaland provinces:	Mild conditions under partly cloudy skies at first, becoming hot as the day progresses. Isolated thundershowers are expected. Mild overnight conditions.
Actions to Take:	• **Carry a raincoat where possible.** • **Secure loose infrastructure.** • **When thunder roars it is best to be indoors.** • **Do not shelter under trees during thunderstorms.** • **Stay hydrated by drinking adequate amounts of water**

GOVERNMENT OF ZIMBABWE
MINISTRY OF ENVIRONMENT, CLIMATE AND WILDLIFE
METEOROLOGICAL SERVICES DEPARTMENT
P.O.BOX BE 150 BELVEDERE, HARARE, ZIMBABWE
PHONE: +263 242 778 161/ +263 778 125 911
All correspondence should be addressed to the Director

Weather Report & Forecast

MAIN CITIES FORECAST: SUNDAY 22 NOVEMBER – THURSDAY 26 NOVEMBER 2026

BINDURA



BULAWAYO



CHINHOYI



GWANDA



GWERU



HARARE



KADOMA



KWEKWE



LUPANE



MARONDERA



MASVINGO



MUTARE



GOVERNMENT OF ZIMBABWE
MINISTRY OF ENVIRONMENT, CLIMATE AND WILDLIFE
METEOROLOGICAL SERVICES DEPARTMENT
P.O.BOX BE 150 BELVEDERE, HARARE, ZIMBABWE
PHONE: +263 242 778 161/ +263 778 125 911
All correspondence should be addressed to the Director

Weather Report & Forecast

HOLIDAY RESORTS: SUNDAY 22 NOVEMBER – THURSDAY 26 NOVEMBER 2026

BINGA



CHIMANIMANI



CHINHOYICAVES



GONAREZHOU



GREATZIMBABWE



HOTSPRINGS



HWANGENATPARK



KARIBA



MATOBO



NYANGA



VICFALLS



VUMBA



METEOROLOGICAL SERVICES DEPARTMENT
ISSUED IN CONJUNCTION WITH
DEPARTMENT OF CIVIL PROTECTION &
ZIMBABWE NATIONAL WATER AUTHORITY