GOVERNMENT OF ZIMBABWE
MINISTRY OF ENVIRONMENT, CLIMATE AND WILDLIFE
METEOROLOGICAL SERVICES DEPARTMENT
P.O.BOX BE 150 BELVEDERE, HARARE, ZIMBABWE
PHONE: +263 242 778 161/ +263 778 125 911
All correspondence should be addressed to the Director

Weather Report & Forecast

SATELLITE-BASED GLANCE INTO TODAY, TUESDAY 24 NOVEMBER 2026

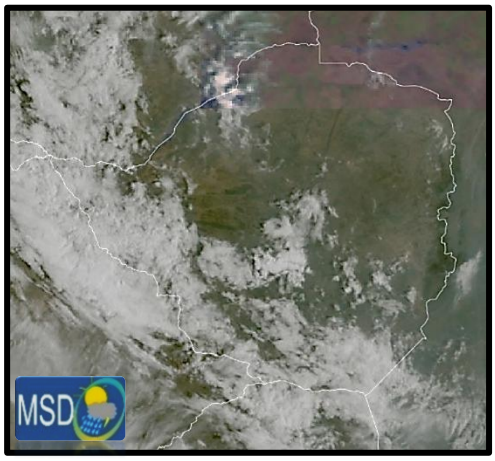

A field of moisture resulted in scattered thunderstorms across the country yesterday, with the highest rainfall amounts recorded in **Mvuma (35mm), Gweru (33mm), Whawha(31mm), Odzi (28mm) and Makuti (26mm).**

This morning, mostly cloudy and mild conditions prevailed in the south western districts, while the rest of the country was mild under clear skies. By afternoon it became mostly cloudy and hot countrywide, with scattered thunderstorms.



FORECAST FOR TOMORROW: WEDNESDAY 25 NOVEMBER 2026

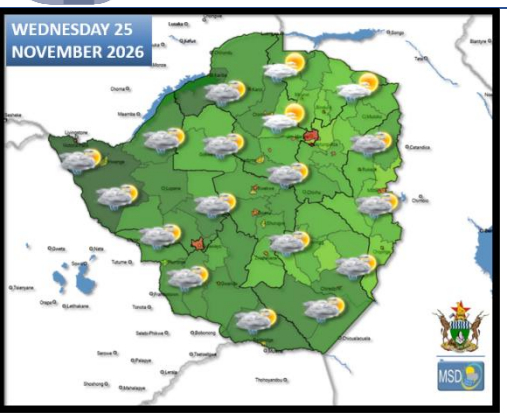

ALL AREAS:	Mostly cloudy and warm conditions during the day with scattered thunderstorms. Localized downpours exceeding 30mm in 24 hours, strong winds and hailstorms are possible in some areas. Cool conditions overnight.
Actions to Take:	• **Carry a raincoat where possible.** • **Secure loose infrastructure.** • **When thunder roars it is best to be indoors.** • **Do not shelter under trees during thunderstorms.** • **Stay hydrated by drinking adequate amounts of water.**

WEATHER OUTLOOK: THURSDAY 26 NOVEMBER 2026

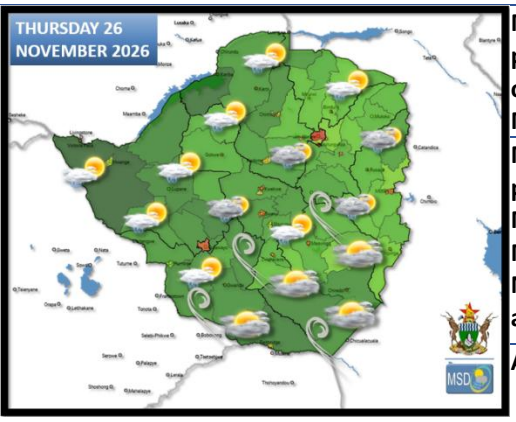

Matabeleland South, Southern parts of Masvingo, Southern parts of Manicaland, Southern parts of Midlands provinces:	Mostly cloudy, windy and cool at first with rain and drizzle becoming warm by the afternoon. Cool conditions towards evening.
Matabeleland North, Northern parts of Midlands, Bulawayo Metropolitan, Northern parts of Masvingo, Harare Metropolitan, Northern parts of Manicaland, and all Mashonaland provinces:	Partly cloudy and mild in the morning, becoming mostly cloudy and warm with scattered thundershowers that may be accompanied by hail and strong winds as the day progresses. Cool towards evening.
Actions to Take:	• **Carry a raincoat where possible.** • **Secure loose infrastructure.** • **When thunder roars it is best to be indoors.** • **Do not shelter under trees during thunderstorms.** • **Stay hydrated by drinking adequate amounts of water**

GOVERNMENT OF ZIMBABWE
MINISTRY OF ENVIRONMENT, CLIMATE AND WILDLIFE
METEOROLOGICAL SERVICES DEPARTMENT
P.O.BOX BE 150 BELVEDERE, HARARE, ZIMBABWE
PHONE: +263 242 778 161/ +263 778 125 911
All correspondence should be addressed to the Director

Weather Report & Forecast

MAIN CITIES FORECAST: WEDNESDAY 25 NOVEMBER – SUNDAY 29 NOVEMBER 2026

BINDURA

WED	THU	FRI	SAT	SUN
32°	30°	30°	33°	28°
21°	21°	19°	19°	20°
0.0 mm	0.2 mm	1.9 mm	11.9 mm	3.9 mm

BULAWAYO

WED	THU	FRI	SAT	SUN
29°	27°	32°	31°	32°
19°	18°	18°	19°	17°
27.1 mm	0.2 mm	0.4 mm	23.0 mm	0.0 mm

CHINHOYI

WED	THU	FRI	SAT	SUN
36°	29°	30°	34°	30°
22°	20°	20°	19°	19°
0.2 mm	0.2 mm	2.1 mm	6.4 mm	0.3 mm

GWANDA

WED	THU	FRI	SAT	SUN
30°	29°	34°	28°	37°
20°	19°	19°	22°	21°
4.8 mm	0.5 mm	0.0 mm	0.2 mm	0.0 mm

GWERU

WED	THU	FRI	SAT	SUN
22°	26°	31°	28°	32°
17°	18°	17°	18°	18°
11.1 mm	9.4 mm	0.1 mm	3.2 mm	0.1 mm

HARARE

WED	THU	FRI	SAT	SUN
28°	26°	27°	30°	26°
20°	20°	18°	18°	18°
0.8 mm	1.3 mm	5.7 mm	7.2 mm	4.1 mm

KADOMA

WED	THU	FRI	SAT	SUN
32°	30°	32°	32°	32°
22°	20°	19°	19°	19°
0.8 mm	0.4 mm	3.0 mm	11.3 mm	0.0 mm

KWEKWE

WED	THU	FRI	SAT	SUN
29°	32°	31°	31°	32°
21°	18°	18°	18°	18°
1.1 mm	4.6 mm	2.8 mm	37.9 mm	0.1 mm

LUPANE

WED	THU	FRI	SAT	SUN
31°	34°	34°	30°	35°
21°	19°	20°	20°	19°
6.2 mm	1.6 mm	3.1 mm	5.8 mm	0.1 mm

MARONDERA

WED	THU	FRI	SAT	SUN
28°	26°	26°	29°	26°
17°	17°	16°	16°	17°
4.5 mm	8.4 mm	4.3 mm	8.3 mm	2.2 mm

MASVINGO

WED	THU	FRI	SAT	SUN
27°	27°	35°	34°	34°
20°	19°	18°	21°	20°
14.7 mm	1.9 mm	0.1 mm	4.1 mm	0.4 mm

MUTARE

WED	THU	FRI	SAT	SUN
29°	27°	28°	34°	29°
19°	18°	18°	18°	19°
12.6 mm	1.8 mm	0.4 mm	3.4 mm	4.0 mm

GOVERNMENT OF ZIMBABWE
MINISTRY OF ENVIRONMENT, CLIMATE AND WILDLIFE
METEOROLOGICAL SERVICES DEPARTMENT
P.O.BOX BE 150 BELVEDERE, HARARE, ZIMBABWE
PHONE: +263 242 778 161/ +263 778 125 911
All correspondence should be addressed to the Director

Weather Report & Forecast

HOLIDAY RESORTS: WEDNESDAY 25 NOVEMBER – SUNDAY 29 NOVEMBER 2026

BINGA

WED	THU	FRI	SAT	SUN
32°	35°	33°	31°	32°
24°	25°	25°	23°	24°
2.4 mm	1.5 mm	0.6 mm	8.2 mm	0.0 mm

CHIMANIMANI

WED	THU	FRI	SAT	SUN
23°	24°	30°	32°	28°
17°	16°	16°	17°	17°
16.9 mm	10.0 mm	0.6 mm	2.9 mm	16.6 mm

CHINHOYICAVES

WED	THU	FRI	SAT	SUN
35°	29°	32°	32°	29°
22°	22°	20°	19°	19°
0.6 mm	0.1 mm	1.6 mm	14.5 mm	0.3 mm

GONAREZHOU

WED	THU	FRI	SAT	SUN
25°	29°	36°	38°	38°
21°	20°	21°	22°	23°
10.8 mm	0.6 mm	0.0 mm	0.0 mm	2.2 mm

GREATZIMBABWE

WED	THU	FRI	SAT	SUN
26°	26°	32°	35°	34°
19°	19°	18°	21°	21°
9.1 mm	0.9 mm	0.0 mm	0.3 mm	0.9 mm

HOTSPRINGS

WED	THU	FRI	SAT	SUN
29°	30°	35°	37°	34°
20°	20°	19°	21°	21°
11.8 mm	6.1 mm	0.0 mm	0.9 mm	1.9 mm

HWANGENATPARK

WED	THU	FRI	SAT	SUN
33°	33°	31°	31°	34°
19°	20°	20°	20°	20°
21.2 mm	2.4 mm	15.6 mm	10.6 mm	0.1 mm

KARIBA

WED	THU	FRI	SAT	SUN
32°	36°	34°	33°	32°
25°	26°	25°	25°	23°
0.8 mm	1.7 mm	2.7 mm	3.9 mm	0.5 mm

MATOBO

WED	THU	FRI	SAT	SUN
29°	28°	32°	26°	33°
18°	18°	18°	19°	17°
24.4 mm	0.2 mm	0.1 mm	18.5 mm	0.0 mm

NYANGA

WED	THU	FRI	SAT	SUN
22°	22°	23°	28°	21°
16°	16°	15°	15°	16°
4.0 mm	10.6 mm	11.1 mm	9.6 mm	5.8 mm

VICFALLS

WED	THU	FRI	SAT	SUN
33°	33°	31°	30°	34°
22°	20°	20°	20°	20°
2.0 mm	3.1 mm	19.9 mm	7.9 mm	0.0 mm

VUMBA

WED	THU	FRI	SAT	SUN
29°	27°	28°	34°	29°
19°	18°	18°	18°	19°
12.6 mm	1.8 mm	0.4 mm	3.4 mm	4.0 mm