GOVERNMENT OF ZIMBABWE
MINISTRY OF ENVIRONMENT, CLIMATE AND WILDLIFE
METEOROLOGICAL SERVICES DEPARTMENT
P.O.BOX BE 150 BELVEDERE, HARARE, ZIMBABWE
PHONE: +263 242 778 161/ +263 778 125 911
All correspondence should be addressed to the Director

Weather Report & Forecast

SATELLITE-BASED GLANCE INTO TODAY, FRIDAY 27 NOVEMBER 2026

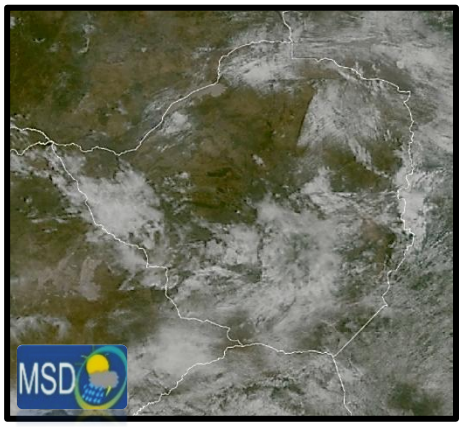

Partly cloudy and mild conditions prevailed over much of the country this morning, while some areas of Mashonaland West and the northern parts of the Midlands experienced mostly clear skies.

As the day progressed, it became mostly cloudy and warm with isolated thundershowers. By evening, temperatures dropped resulting in mild conditions.



FORECAST FOR TOMORROW: SATURDAY 28 NOVEMBER 2026

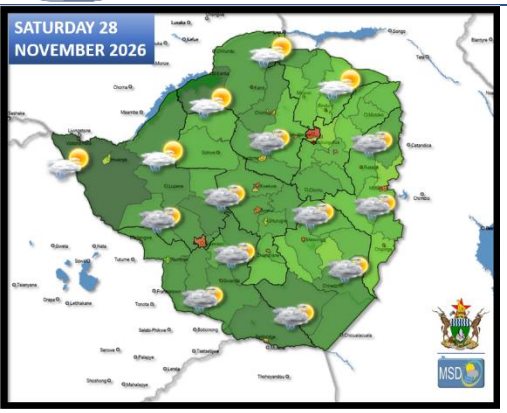

ALL AREAS:	Partly cloudy and mild morning conditions, becoming warm with scattered thunderstorms by the afternoon. Localized downpours that may be accompanied by strong winds and hail are possible in **Matabeleland South, Bulawayo Metropolitan, Midlands, Mashonaland West, Masvingo and Manicaland.**
Actions to Take:	• **Carry a raincoat where possible.** • **Secure loose infrastructure.** • **When thunder roars it is best to be indoors.** • **Do not shelter under trees during thunderstorms.** • **Stay hydrated by drinking adequate amounts of water.**

WEATHER OUTLOOK: SUNDAY 29 NOVEMBER 2026

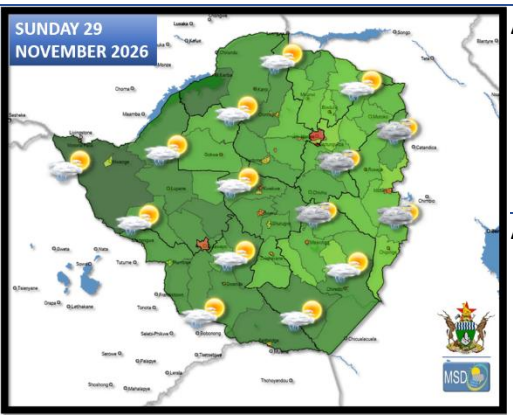

ALL AREAS:	Mostly cloudy and warm for much of the day. Scattered thundershowers are expected, with localized downpours that may be accompanied by strong winds in **Mashonaland East, and Manicaland.**
Actions to Take:	• **Carry a raincoat where possible.** • **Secure loose infrastructure.** • **When thunder roars it is best to be indoors.** • **Do not shelter under trees during thunderstorms.** • **Stay hydrated by drinking adequate amounts of water**

GOVERNMENT OF ZIMBABWE
MINISTRY OF ENVIRONMENT, CLIMATE AND WILDLIFE
METEOROLOGICAL SERVICES DEPARTMENT
P.O.BOX BE 150 BELVEDERE, HARARE, ZIMBABWE
PHONE: +263 242 778 161/ +263 778 125 911
All correspondence should be addressed to the Director

Weather Report & Forecast

MAIN CITIES FORECAST: SATURDAY 28 NOVEMBER – WEDNESDAY 02 DECEMBER 2026

BINDURA

SAT	SUN	MON	TUE	WED
32°	32°	28°	27°	33°
20°	21°	19°	19°	19°
4.7 mm	4.4 mm	8.9 mm	2.2 mm	0.1 mm

BULAWAYO

SAT	SUN	MON	TUE	WED
25°	32°	32°	32°	35°
18°	18°	19°	19°	20°
10.2 mm	0.1 mm	4.4 mm	0.0 mm	0.0 mm

CHINHOYI

SAT	SUN	MON	TUE	WED
32°	33°	30°	29°	32°
19°	19°	20°	19°	20°
3.4 mm	1.9 mm	2.2 mm	3.9 mm	0.8 mm

GWANDA

SAT	SUN	MON	TUE	WED
31°	35°	30°	35°	38°
21°	21°	21°	20°	24°
2.1 mm	0.6 mm	0.1 mm	0.0 mm	0.0 mm

GWERU

SAT	SUN	MON	TUE	WED
26°	32°	31°	31°	33°
18°	18°	18°	17°	19°
11.8 mm	2.4 mm	2.9 mm	0.4 mm	0.0 mm

HARARE

SAT	SUN	MON	TUE	WED
29°	29°	27°	27°	31°
19°	19°	19°	18°	19°
8.0 mm	2.0 mm	5.8 mm	0.6 mm	0.0 mm

KADOMA

SAT	SUN	MON	TUE	WED
34°	32°	33°	31°	32°
19°	19°	20°	19°	20°
34.8 mm	0.9 mm	9.6 mm	1.6 mm	0.0 mm

KWEKWE

SAT	SUN	MON	TUE	WED
27°	31°	32°	31°	34°
19°	19°	19°	18°	19°
10.8 mm	0.6 mm	13.4 mm	2.1 mm	0.2 mm

LUPANE

SAT	SUN	MON	TUE	WED
30°	38°	35°	33°	34°
20°	20°	22°	20°	21°
7.1 mm	0.2 mm	5.9 mm	21.0 mm	0.8 mm

MARONDERA

SAT	SUN	MON	TUE	WED
29°	27°	27°	26°	30°
17°	18°	16°	16°	16°
10.9 mm	2.7 mm	25.2 mm	5.8 mm	0.0 mm

MASVINGO

SAT	SUN	MON	TUE	WED
30°	34°	29°	34°	37°
20°	21°	20°	19°	22°
8.1 mm	0.6 mm	0.4 mm	0.0 mm	0.0 mm

MUTARE

SAT	SUN	MON	TUE	WED
33°	32°	28°	28°	33°
18°	19°	18°	19°	18°
14.7 mm	1.1 mm	2.2 mm	0.3 mm	0.0 mm

GOVERNMENT OF ZIMBABWE
MINISTRY OF ENVIRONMENT, CLIMATE AND WILDLIFE
METEOROLOGICAL SERVICES DEPARTMENT
P.O.BOX BE 150 BELVEDERE, HARARE, ZIMBABWE
PHONE: +263 242 778 161/ +263 778 125 911
All correspondence should be addressed to the Director

Weather Report & Forecast

HOLIDAY RESORTS: SATURDAY 28 NOVEMBER – WEDNESDAY 02 DECEMBER 2026

BINGA

SAT	SUN	MON	TUE	WED
28°	34°	33°	32°	32°
24°	23°	24°	24°	24°
2.9 mm	0.6 mm	5.0 mm	2.5 mm	1.4 mm

CHIMANIMANI

SAT	SUN	MON	TUE	WED
31°	29°	28°	29°	32°
18°	18°	17°	17°	17°
46.8 mm	3.3 mm	7.2 mm	7.3 mm	0.0 mm

CHINHOYICAVES

SAT	SUN	MON	TUE	WED
32°	33°	29°	28°	31°
19°	19°	20°	19°	20°
15.3 mm	1.8 mm	3.7 mm	9.2 mm	3.1 mm

GONAREZHOU

SAT	SUN	MON	TUE	WED
36°	36°	31°	35°	39°
22°	22°	20°	22°	22°
22.8 mm	2.6 mm	0.1 mm	0.1 mm	0.0 mm

GREATZIMBABWE

SAT	SUN	MON	TUE	WED
30°	34°	22°	33°	36°
21°	20°	19°	19°	21°
2.1 mm	1.6 mm	0.7 mm	0.0 mm	0.0 mm

HOTSPRINGS

SAT	SUN	MON	TUE	WED
37°	34°	31°	34°	37°
22°	21°	20°	20°	20°
19.6 mm	1.6 mm	3.8 mm	8.6 mm	0.0 mm

HWANGENATPARK

SAT	SUN	MON	TUE	WED
24°	36°	36°	31°	33°
20°	19°	21°	20°	21°
5.5 mm	0.5 mm	8.7 mm	0.4 mm	4.9 mm

KARIBA

SAT	SUN	MON	TUE	WED
35°	34°	32°	33°	33°
24°	24°	26°	24°	24°
1.3 mm	0.9 mm	3.9 mm	2.4 mm	3.2 mm

MATOBO

SAT	SUN	MON	TUE	WED
25°	33°	32°	33°	35°
18°	18°	20°	19°	20°
8.3 mm	0.0 mm	3.0 mm	0.1 mm	0.0 mm

NYANGA

SAT	SUN	MON	TUE	WED
28°	24°	23°	25°	28°
16°	17°	16°	16°	15°
11.2 mm	6.4 mm	23.6 mm	1.9 mm	0.0 mm

VICFALLS

SAT	SUN	MON	TUE	WED
23°	34°	36°	30°	34°
19°	20°	21°	21°	21°
26.1 mm	0.3 mm	7.1 mm	3.8 mm	7.6 mm

VUMBA

SAT	SUN	MON	TUE	WED
33°	32°	28°	28°	33°
18°	19°	18°	19°	18°
14.7 mm	1.1 mm	2.2 mm	0.3 mm	0.0 mm