



10 DAY AGROMET BULLETIN

SUMMARY OF THE PAST DEKAD 01-06-2025 TO 10-06-2025

The dekad under review was characterized by mostly clear skies, with cold morning conditions resulting in slight to moderate ground frost in areas such as Henderson, Marondera, Gweru, Kezi, and Matopos. Afternoons were warm across all regions. The northern provinces experienced a dominant northeasterly airflow, while southern areas were influenced by south-easterly and south-westerly winds during this period.

10-DAY WEATHER SUMMARY BY PROVINCE FOR THE PERIOD 01-06-2025 TO 10-06-2025

Province	Station	Clouds (Okta)	Gmin	Min/Max Temp. (C)		Relative Humidity range (%)		Rainfall total in 10 days (mm)	Wind direction	Wind speed (knots)	Evaporatio n (mm)	Sunshine hours
Mashonaland Central (5 Stations)	Henderson	2	01	02	28	42	97	-	NE	02	-	081
	Mvurwi	2	-	11	23	36	83	-	NE	02	-	-
	Guruve	3	11	13	30	34	97	-	NE	05	-	-
	Mt Darwin	2	-	07	30	35	100	-	SE	03	-	-
	Kanyemba	2	13	13	35	38	97	-	NE	05	-	-
Mashonaland East (4 Stations)	Mutoko	2	03	08	29	35	94	-	NE	03	35.0	-
	Chivhu	2	-	05	27	28	96	--	SE	05	-	-
	Marondera	2	-	01	26	31	100	--	NE	05	-	-
	Wedza	2	-	07	27	30	100	Tr	NE	03	-	-
Mashonaland West (6 Stations)	Chinhoyi											
	Chibero	1	-	04	24	36	81	-	NE	04	-	-
	Karoi	2	-	10	24	34	97	-	E	03	-	-
	Kariba	4	09	12	32	30	81	-	SW	07	41.8	076
	Kadoma	2	-	09	26	21	93	-	E	02	-	087
	Mhondoro	2	-	04	28	26	97	-	SE	01	-	-
Harare (2 Stations)	Belvedere	2	04	08	24	36	93	-	NE	05	31.5	084
	Kutsaga	2	-	05	26	30	96	-	VRB	02	34.1	089
Midlands (4 Stations)	Gokwe	2	-	10	28	18	78	--	AE	03	-	-
	Gweru	2	-02	-01	26	19	99	--	VRB	03	-	082
	Kwekwe	2	02	07	25	33	88	-	SE	04	38.7	-
	Zvishavane	2	07	09	25	24	93	-	SE	02	38.9	083
Manicaland (7 Stations)	Rusape	2	-	06	23	33	100	-	E	02	-	089
	Nyanga	2	03	06	19	35	96	-	SE	03	22.1	092

	Mukandi	3	-	-	19	57	100	-	SE	03	27.9	083
	Buhera											
	Chipinge	2	-	04	28	26	94	-	SE	01	-	-
	Chisengu											
	Chisumbanje	2	-	13	29	21	94	-	NW	07	44.3	083
Masvingo (6 Stations)	Makoholi	2	-	05	29	25	97	-	VRB	03	-	-
	Masvingo	2	01	04	29	21	100	-	SE	05	29.6	087
	Zaka	3	07	09	27	19	94	-	SE	02	-	-
	Rupike											
	Buffalo Range	3	06	09	35	26	100	-	SW	03	34.7	077
Matabeleland North (6 Stations)	Binga	1	13	13	30	21	85	--	SE	02	51.6	--
	Lupane	2	-	03	30	20	96	-	SE	06	-	-
	Hwange	2	-	04	27	21	91	-	VRB	06	-	-
	Tsholotsho											
	Nkayi	1	03	04	29	17	96	--	SE	04	-	085
	Victoria Falls	1	06	07	30	21	80	--	E	07	--	095
Matabeleland South (5 Stations)	Kezi	2	-01	01	29	-	-	-	SE	04	-	-
	Matopos	1	-02	-01	26	27	93	-	E	05	-	-
	Beitbridge	1	4	9	35	17	97	-	SE	03	-	-
	West Nicholson	2	03	05	31	-	-	Tr	E	02	-	087
	Plumtree											
Bulawayo	Goetz	3	-	06	26	22	95	-	SE	03	38.0	096

WEATHER OUTLOOK: JUNE 2025

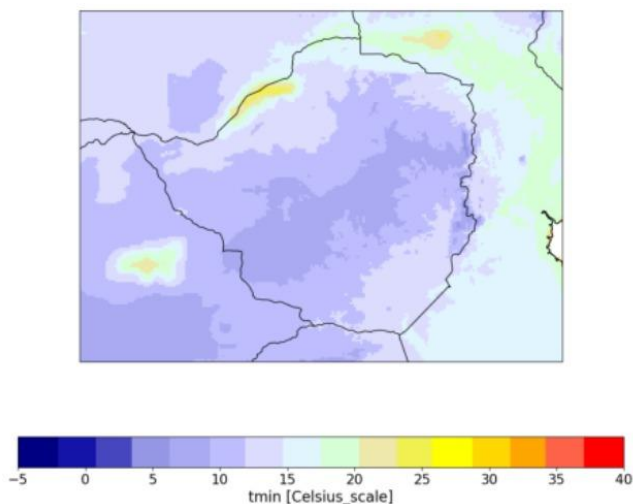

Fig 1: Minimum temperature forecast for June

According to figure 1 much of the country is expected to see below-average temperatures, with the coldest conditions likely over the Highveld, where minimum temperatures could drop below 5°C—well into the cold range. Occasional sub-zero temperatures are also possible. In contrast, the Zambezi and Sabi valleys are predicted to remain warmer than the Highveld, with average minimum temperatures typically ranging between 10°C and 15°C from May to July. That said, slightly cooler temperatures than this range may still occur in some instances

Table 2: Provincial Weather outlook valid from 12-06-2025 to 20-06-2025

Province	Agromet -Weather forecast	Wind Direction & Wind Speed (knots)	Relative Humidity %	Min/Max °C
Mashonaland Central	Mostly sunny and warm for much of the day. Cold both in the morning and evening.	NE'ly	50-100	12-26
Mashonaland East	Clear skies and warm in the afternoon. Cold both in the morning and evening with a chance of slight to moderate ground frost in places like Marondera	NE'ly	50-100	05-26
Mashonaland West	Mostly sunny and warm for much of the day. Cold both in the morning and evening.	VRB	50-100	12-26
Harare	Mostly sunny and warm for much of the day. Cold both in the morning and evening. Ground frost is probable in all frost prone areas	NE'ly	50-100	10-24
Midlands	Mostly sunny and warm for much of the day. Cold both in the morning and evening. Ground frost is probable in areas like Gweru	SE'ly	50-100	07-23
Manicaland	Clear skies and warm in the afternoon. Cold both in the morning and evening with a chance of slight to moderate ground	NE'ly	50-100	05-23

	frost in places like Nyanga			
Masvingo	Mostly sunny and warm for much of the day. Cold both in the morning and evening.	SE'ly	50-100	07-25
Matabeleland North	Mostly clear skies and warm for much of the day. Cold both in the morning and evening.	NE'ly	50-100	12-26
Matabeleland South	Mostly sunny and warm for much of the day. Cold both in the morning and evening. Ground frost is probable in areas such as Kezi, Matopos	SE'ly	50-100	08-23
Bulawayo	Mostly clear skies and warm for much of the day. Cold both in the morning and evening.	SE'ly	50-100	09-26

AGROMET ADVISORY

- Clear skies cause frost that harms winter wheat and vegetables—cover seedlings with mulch and irrigate fields at dawn to reduce damage.
- Freezing nights increase animal stress—provide windbreaks, extra feed, and warm drinking water for young livestock
- Frost-prone areas (Gweru/Matopos) will face more cold mornings—prioritize frost-resistant crop varieties and monitor temperatures at sunrise.
- Persistent dry, cold weather may delay spring planting—store seeds properly and prepare irrigation for early-season droughts
- Dry winds and cold days reduce soil moisture—retain crop residues and limit tillage to conserve water for winter crops